VISIT…

LANZAROTE Caliente.COM

WISH YOU WERE HERE

Words and Music by AVRIL LAVIGNE,
MAX MARTIN and JOHAN SCHUSTER

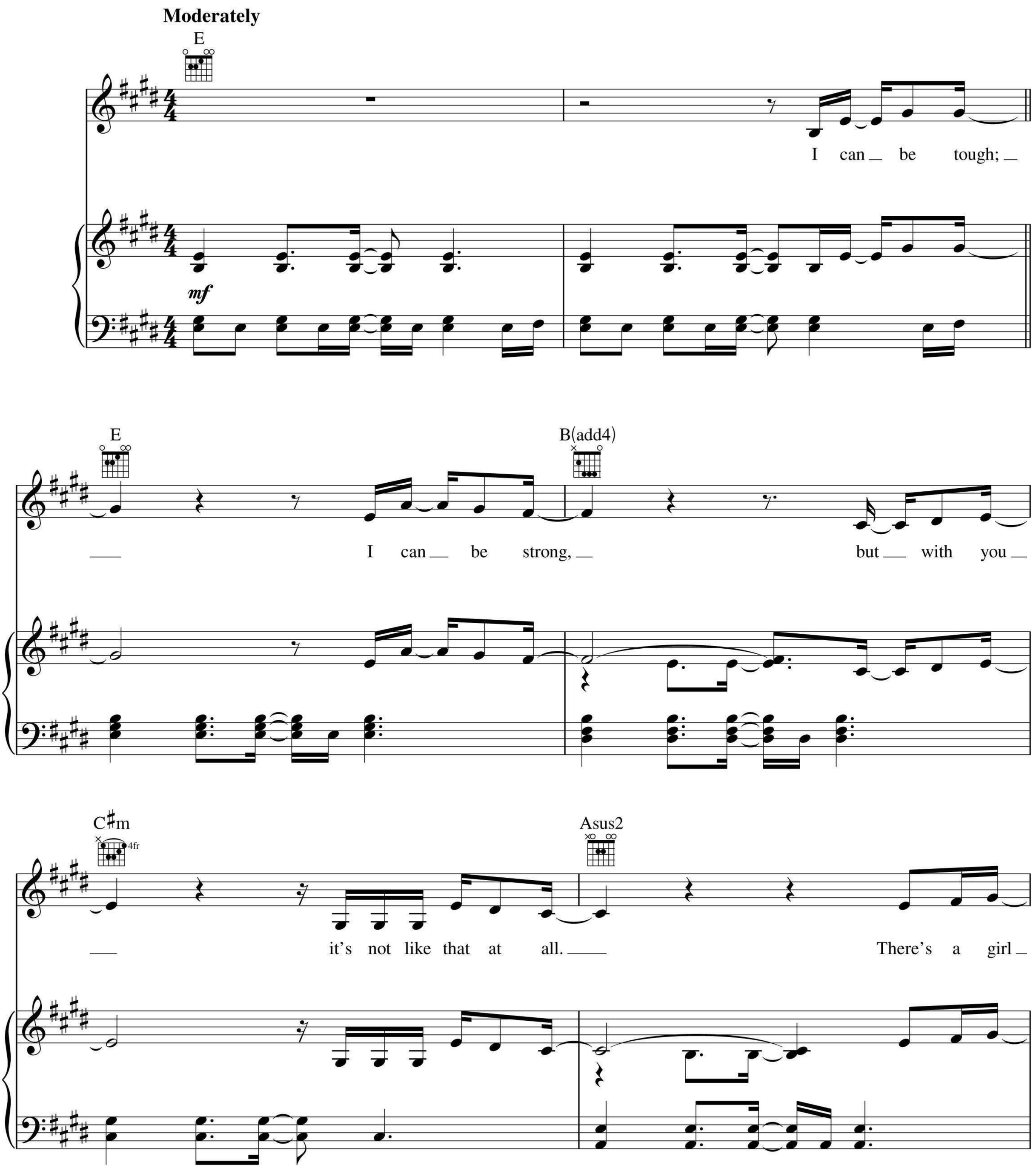

Copyright © 2011 ALMO MUSIC CORP., AVRIL LAVIGNE PUBLISHING LLC and MARATONE AB
All Rights for AVRIL LAVIGNE PUBLISHING LLC Controlled and Administered by ALMO MUSIC CORP.
All Rights for MARATONE AB Administered by KOBALT MUSIC PUBLISHING AMERICA, INC.
All Rights Reserved Used by Permission

E B(add4)

who gives a shit be - hind this wall;

C♯m Asus2

4fr

you just walk through it. And I re - mem - ber

𝄋 E B(add4)/D♯

4fr

all those cra - zy things you said. You left them run - ning through my head. You're

C♯m Asus2

4fr

al - ways there, you're ev - 'ry - where, but right now I wish you were here.

E

B(add4)/D♯

All those cra - zy things we did, did - n't think a - bout it, just went with it. You're

C♯m

Asus2

al - ways there, you're ev - 'ry - where, but right now I wish you were here.

E

B(add4)

Damn, damn, damn! What I'd do to have you

C♯m

Asus2

here, here, here. (I wish you were here.)

E B(add4)

Damn, damn, damn, what I'd do to have you

To Coda

C♯m Asus2

4fr

near, near, near. (I wish you were here.) I'd

E B(add4)

love the way you are with who I am;

C♯m Asus2

4fr

don't have to try hard. We al - ways

E B(add4)

say, say it like it is, and the truth

C♯m Asus2

is that I real - ly miss

D.S. al Coda

CODA

Asus2 F♯m C♯m

(I wish you were here.) No, I don't wan - na let go.

E B F♯m C♯m

I just wan - na let you know that I nev - er wan - na let go,

E B F♯m C♯m

let go - oh - oh. No, I don't wan - na let go.

E B A

I just wan - na let you know that I nev - er wan - na let go,

G♯m B C♯m

let go, let go, let go, let go, let go, let go, let go, let go,

E

let go, let go, let go, let go. Damn, damn, damn!

B(add4) C♯m

What I'd do to have you here, here, here.

Asus2 E

(I wish you were here.) Damn, damn, damn,

B(add4) C♯m

what I'd do to have you near, near, near.

Asus2 E

(I wish you were here.)